



LIVERMORE FALLS



TOWN OF FAYETTE
ROUTE 17, 2589 MAIN STREET
FAYETTE, ME 04349

PREPARED BY:
AERIAL SURVEY AND PHOTO, INC.
546 AIRPORT ROAD PO BOX 659
NORRIDGEWOCK, MAINE 04957
TEL: 207 634-2006 FAX 207 634-2008

MAINE STATE PLANE COORDINATE GRID
WEST ZONE; NAD 1983; US SURVEY FEET
BASE IMAGERY; SPRING 2004 STATE OF MAINE
DIGITAL ORTHOPHOTOGRAPHY

SOURCE MAPS COMPILED BY
JOHN E. O'DONNELL & ASSOCIATES
AUBURN, MAINE
1974

NOTE:
THIS MAP IS FOR ASSESSMENT PURPOSES
ONLY AND IS NOT INTENDED FOR PROPERTY
CONVEYANCE OR LEGAL DESCRIPTION.

MAP LEGEND	
PARCEL NUMBER	17
PARCEL DIMENSION	161.21'
PARCEL AREA	2.47 AC
MATCHLINE AND LABEL	R-6-40
SUBDIVISION LOT NUMBER	17
COMMON OWNERSHIP	-----
RIGHT OF WAY	-----
WATER LINE	-----
WETLAND EDGE	-----
ADJACENT MAP NUMBER	R-8

TOWN OF FAYETTE

KENNEBEC COUNTY, MAINE

APRIL 1, 2015
SCALE 1 INCH = 500 FEET

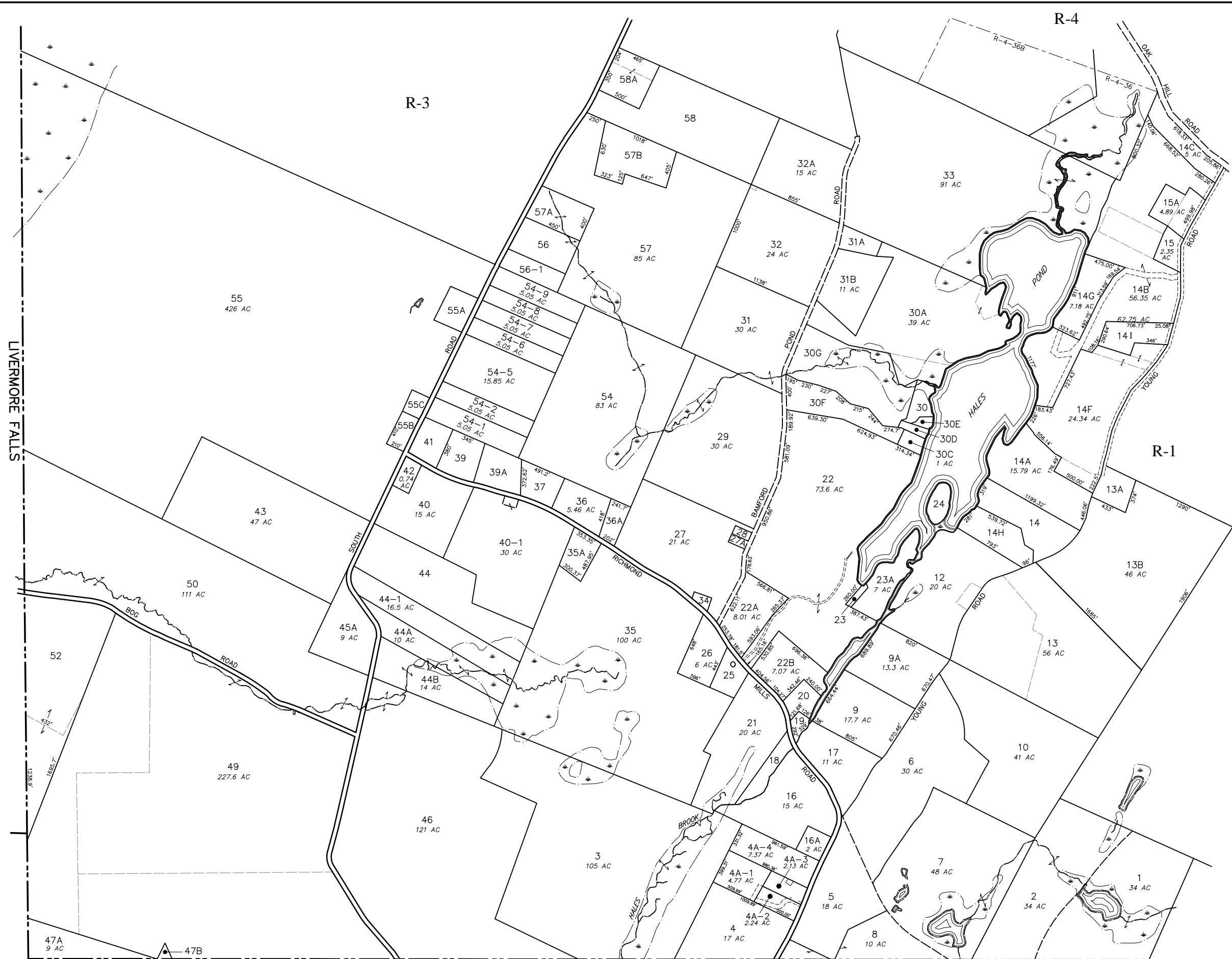

R-2