

2010 BOUNDARY AND ANNEXATION SURVEY (BAS): Fayette town, ME



2010 BAS MAP LEGEND		
SYMBOL DESCRIPTION	SYMBOL	LABEL STYLE
Federal American Indian Reservation	*****	L'ANSE RESERVATION (TA 1880)
Off-Reservation Trust Land	+ + + + +	T1880
American Indian Tribal Subdivision	●●●●●	SHONTO (620)
Alaska Native Regional Corporation	▲▲▲▲▲	NANA ANRC 52120
American Indian Area (Hill)	▒▒▒▒▒	
State (or statistically equivalent entity)	▒▒▒▒▒	NEW YORK 36
County (or statistically equivalent entity)	▒▒▒▒▒	ERIE 029
Minor Civil Division (MCD) ¹	○●○●○●	Lee town 41460
Census County Division (CCD) ²	○●○●○●	Jemez CCD 91650
Consolidated City	●●●●●	MILFORD 47500
Incorporated Place ³	○●○●○●	Davis 18100
Census Designated Place (CDP) ⁴	○●○●○●	Cochiti 16560

DESCRIPTION	SYMBOL	DESCRIPTION	SYMBOL
Interstate		Geographic Other and Corridor	
U.S. Highway		Water Body	
State Highway		Swamp or Marsh	
Other Road		Airport	
Call-de-acc.		Cemetery	
Circle		Golf Course	
Address Range Break ⁴		Military	
ONV Trak, Stakes, Alley, Walkway, or Ferry		National Park or Forest	
Railroad		Other Park	
Pipeline or Power Line		Mountain Peak or Hill	
Ridge or Fence		Inset Area	
Property Line		Outside Subject Area	
Nonvisible Boundary or Feature Not Elsewhere Classified			
Perennial Stream			
Intermittent Stream			

Where state, county, and/or MCD/CCD boundaries coincide, the map shows the boundary symbol for only the highest-ranking of these boundaries. Where American Indian reservation and American Indian tribal subdivision boundaries coincide, the map shows only the American Indian reservation boundaries.

¹ "MCD" indicates a false MCD. These are for Census use only.
² The CCD and CDP boundaries represent statistical entities only. They are not to be updated through the BAS.
³ Incorporated place name color correlates to the incorporated place fill color.
⁴ Address range break values represent the last address stored in the MAF/TIGER database for each street that crosses the boundary of your jurisdiction.

Due to space limitations, some road names, along with other feature and geography names on the map, may not be shown.

The Census Bureau stores primary and alternate road names, but only primary road names are used to label the roads on the BAS maps.

The Census Bureau is working to improve our road data to address inconsistencies in road classification and their resulting symbolization seen on the BAS maps.

SIGNATURE BOX	
The corrected boundaries shown on the map are accurate as of January 1, 2010.	
Print Name	
Position	
Signature	
Telephone	Date

For Census Use Only
NPC PLACE/MCD PROCESSING SHEET CHANGES

State Code: _____ County Code: _____

Boundary Change: N B F A J (circle)

Late BAS: Y N A/L P/L

Adjacencies / Type of Change (circle)

_____ B F A L J

_____ B F A L J

_____ B F A L J

_____ B F A L J

Key to Adjacent Sheets

	1	2
	3	4

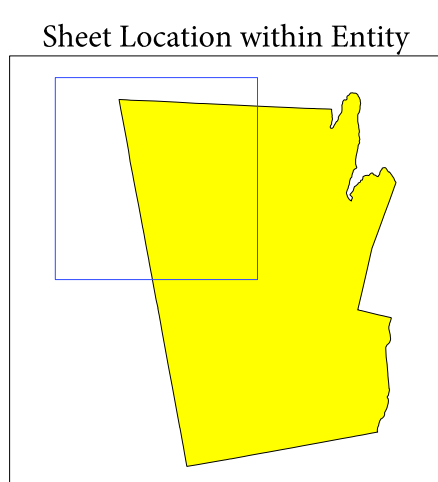

Sheet 1 of 4 PARENT sheets
 Total Sheets: 5 (Index 1; Parent 4; Inset 0)

NAME: Fayette town (24950)
 ENTITY TYPE: Minor Civil Division
 ST: Maine (23)
 CO: Kennebec (011)

INSET OR PARENT SHEET #: 001
 INSET SHEET #: 000000

2010 BAS MCD MAP (PARENT)

434032301124950001000000

All legal boundaries and names reported through the 2009 BAS. The boundaries shown on this map are for Census Bureau statistical data collection and tabulation purposes only; their depiction and designation for statistical purposes does not constitute a determination of jurisdictional authority or rights of ownership or entitlement.

Source: U.S. Census Bureau's MAF/TIGER database (BAS10E12130)
 Created by Geography Division: October 09, 2009

U.S. DEPARTMENT OF COMMERCE Economics and Statistics Administration U.S. Census Bureau

Projection: Albers Equal Area Conic
 Datum: NAD 83
 Spheroid: GRS 80
 1st Standard Parallel: 43 40' 26"
 2nd Standard Parallel: 46 42' 09"
 Central Meridian: -68 56' 15"
 Latitude of Projection's Origin: 42 55' 01"
 False Easting: 0
 False Northing: 0

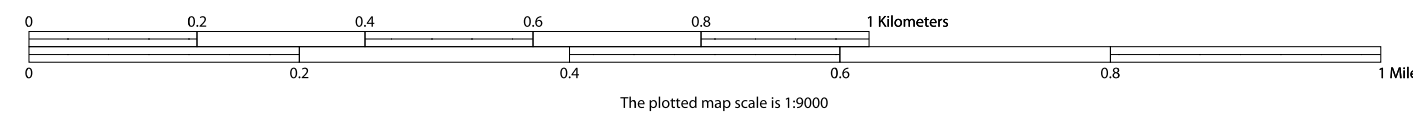

BAS Submission Deadline: March 1, 2010
 PDF versions of the BAS maps are now available at:
www.census.gov/geo/www/bas/bashome.html

For more information, or to request additional maps, please email geo.bas@uscensus.gov, call 1-800-972-5651, or visit www.census.gov/geo/www/bas/bashome.html.

USCENSUSBUREAU